

— JOHN M. & FREIDA C. LISTON —

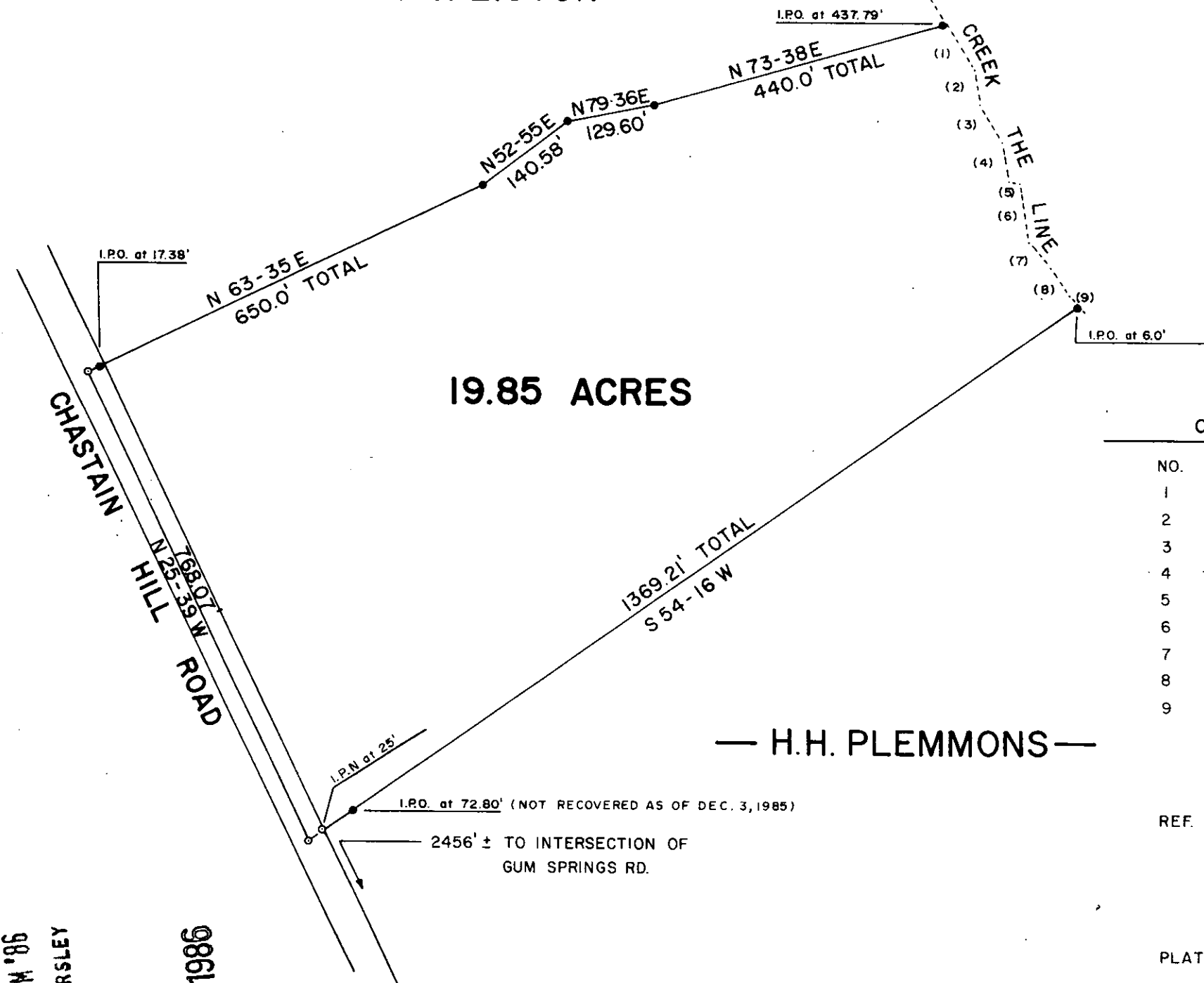

19.85 ACRES

— H.H. PLEMMONS —

CREEK TRAVERSE

NO.	BEARING	DISTANCE
1	S 34-01 E	77.50'
2	S 9-02 E	52.40'
3	S 31-12 E	67.20'
4	S 8-48 E	59.06'
5	S 85-15 E	16.09'
6	S 8-21 E	86.41'
7	S 37-41 E	51.48'
8	S 32-37 E	52.16'
9	S 56-50 E	19.66'

REF. DEEDS	
	706 - 507
	760 - 365
	825 - 586
	826 - 464

PLAT BOOK RRR-93

25808 ✓

RECERTIFIED DEC. 30, 1985

12-J-44

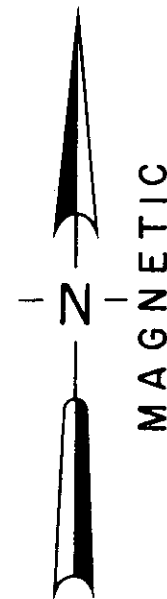

LOCATION MAP

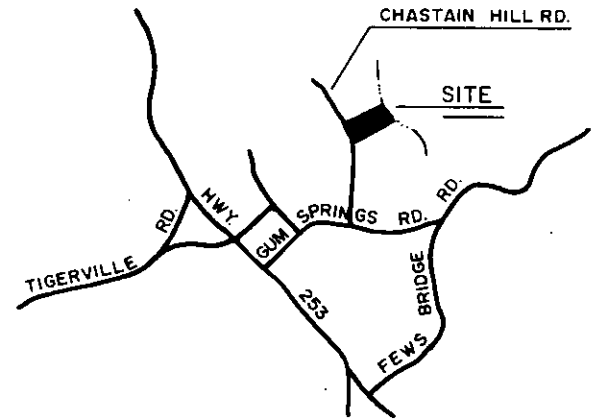

LEGEND

○	I.P. SET	◊	STONE
●	I.P. FOUND	●	R.R. SPIKE

I hereby certify that the ratio of precision of the field survey is 1/5000 as shown hereon and the area was determined by the coordinate method of area calculation.  
 I hereby certify that the measurements as shown on this plat are correct and that there are no encroachments or projections other than shown.

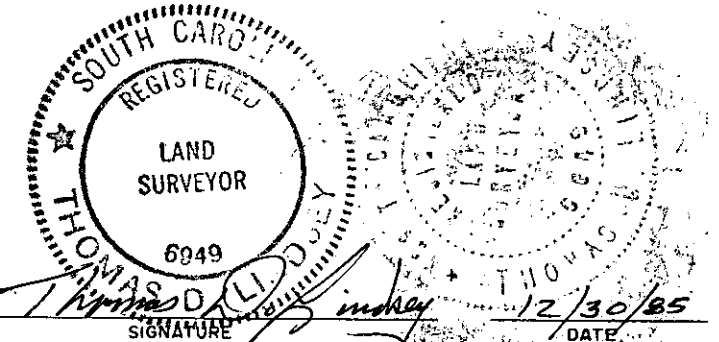

PROPERTY OF  
**JOHN D. CHASTAIN**

SURVEYED FOR  
**H.H. PLEMMONS**

GREENVILLE COUNTY SOUTH CAROLINA

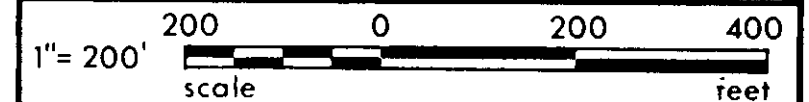

DRAWN	CHECK	DATE	JOB NO.
TDL	TDL	18 NOV 80	1299

**LINDSEY & ASSOCIATES**  
 HWY. 253 RT. 1, TAYLORS S.C. 29687  
 LAND & HYDROGRAPHIC SURVEYORS

FILED  
 GREENVILLE CO. S.C.  
 FEB 4 12 10 PM '86  
 BONNIE S. TANKERSLEY  
 R.M.C.

FEB 4 1986

MICROFILMED